tonight and Sunday

THE DOTHAN EAGLE

Pay cash and get 3 line want ad 3 times for twenty five cents

Dothan's Population: 1890, 247; 1900, 3,275; 1910, 7,016; 1920, 20,000—"For I heard them say, Let us go to Dothan."

DOTHAN, ALABAMA, SATURDAY EVENING JUNE 22, 1912 — NUMBER 2[illegible]

[SO]UTH-EAST ALABAMA FARMER'S INSTITUTE SOCIETY

[ON]CE ORGANIZATION THAT IS DOING MUCH GOOD IN THE WIRE-GRASS

There will be held at Dothan on the 18th and 19th of July a meeting that is beginning to attract more attention each year. This is the annual farmers institute given by the Southeast Alabama Farmers Institute Society, an organization composed of farmers living in Houston, Henry, Dale, Coffee and Geneva counties. The society was organized at the first annual institute held at Columbia in August 1909. So great was the enthusiasm shown at the close of this first meeting that it was decided to make the organization permanent and since that time annual institutes have been held at Columbia and at Abbeville. The attendance at each of these meetings has been remarkable but it is expected that the next meeting will be the largest in the history of the society. The city of Dothan as usual is making every preparation to make the visit comfortable. Realizing that there is no edifice in the town that will hold the crowds, arrangements have been made for a large chautauqua tent with a seating capacity of about two thousand. Good seats will be provided and every one can feel assured of being comfortable. The Business Mens League of Dothan has taken up the matter of rates on the railroads for this meeting and hopes to get a low rate for the round trip for all who wish to attend this meeting.

The program of lectures will be very fine. Men from all over the South, each an authority in his own particular profession will attend the meeting and give the farmers of this section a look in at the very latest developments of practical and scientific agriculture. The program is being rapidly made up and will be published within the next week or ten days.

There is not a farmer in this section of the state who cannot be benefited by attending a meeting such as this. It is absolutely free. The money to finance the meeting has already been contributed by the business men of Dothan and we feel sure that a three days attendance will bring more returns in dollars learned from improved methods learned and applied than could possibly be made in the same length of time spent in something else.

CROPS ARE RAVAGED BY ARMY WORMS

Atlanta, Ga., June 22.—Reports to the office of state entomologist in charge that southwest Georgia is being ravaged by the army worm. Assistant Entomologist A. C. Lewis in a statement issued today dealing with the best methods to fight the worm says that caterpillars are appearing in large numbers in Jenkins, Berrien and Mitchell counties.

In discussing the best methods to combat their advance Lewis says:

The best way to stop the worms is by a dust furrow. This is made by plowing a deep furrow and dragging a log back and forth on it until a dust mulch is formed. The worms can not well crawl up the dusty sides and will accumulate in the bottom where they may be killed by dragging a log back and forth about fifteen minutes or as often as is necessary. A narrow strip of coal tar run around the field will catch many of them and stop their progress until the tar is covered with worms.

To kill the worm the crop should be dusted with Paris green or powdered arsenate of lead. If Paris green is used it should be mixed with flour and air slaked lime. Mix equal parts of Paris green and flour with three or four parts of air slaked lime.

GREAT MASS OF PROOF

Report of 30,000 Cases of Kidney Trouble, Some of them Dothan Cases

Each of some 6,000 newspapers of the United States is publishing from week to week, names of people in its particular neighborhood who have used and recommended Doan's Kidney Pills for kidney backache, weak kidneys, bladder troubles and urinary disorders. This mass of proof includes over 30,000 testimonials. Dothan is no exception. Here is one of the Dothan cases.

Mrs. J. T. Keyton, 104 S. St. Andrews St., Dothan, Ala., says: "Doan's Kidney Pills have done me more good than anything I have ever taken. All I said in their praise in 1908 was true. My kidneys were in bad shape. The action was irregular and the secretions contained sediment. I also had backache and pains through my sides. At times I was dizzy and nervous. When I heard about Doan's Kidney Pills I got a supply from McCallum's Drug Store. They helped me at once and soon put a stop to my trouble. The pains left and my kidneys became normal."

For sale by all dealers. Price 50 cents. Foster-Milburn Co., Buffalo, New York, sole agents for the United States.

Remember the name—Doan's—and take no other.

Leave your orders for wood with Bonham & Son. Mark Bonham. 124

Mr. and Mrs. Will Robe[rts] of Headland were in town a short while this morning.

W. D. Espy and L. S. Murphy and C. T. Laney of Abbeville spent last night here.

[C]RITERION

[VAUDE]VILLE ALL NEXT WEEK.

First three days, Miss ELEANOR [illegible]. A character singer with daily changes of program and ward[robe].

Attractions for the last three days very fine and will be announced later.

Admission will remain 10 cents and 5 cents for children.

Mrs. B. L. Newburn of Dallas, Tex., and Miss Bessie Montes of Enterprise are visiting the family of Judge G. G. Crawford.

TEDDY ROOSEVELT'S NAME WILL NOT BE SUBMITTED TO COMMITTEE TODAY

MUCH TALK OF SO-CALLED THIRD PARTY—HADLEY WILL NOT DESERT

Chicago, June 22.—(Special.)—Theodore Roosevelt this afternoon issued a statement in which he said that the present convention is no longer a republican convention and that it would be a disgrace to put the nomination in the hands of the convention or the men who made it self of delegates seated fraudulently. The statement calls upon all Roosevelt delegates to abstain from voting or having any thing to with the convention after the Credentials committee report is acted upon.

William Flinn said that the Roosevelt request would be obeyed. This statement virtuously withdraws Roosevelt's name from the race. The convention is now working upon the last contested cases, credentials committee having reported Texas Taft delegates as thirty delegates from this state cannot vote on their own contest. Roosevelt forces will make last fight on unseating them.

Mr. and Mrs. Bryan go to Baltimore

Chicago, June 22.—(Special.)—Mr. and Mrs. W. J. Bryan left this afternoon for Baltimore to attend the Democratic national convention. "I have absolutely no plans outlined for my course at Baltimore," Mr. Bryan said. A friend said to him: "Some of your friends may want to throw your hat into the ring." "Then," said Mr. Bryan, "I shall be very careful with my hat."

Chicago, June 22.—(Special.)—Active steps toward the formation of a progressive party today will the order of Roosevelt as its standard bearer are being taken. Roosevelt went into conference shortly after eight o'clock today with representatives of nearly all states and upon results of that conference will depend the program that will immediately followed with the conference of the organization of a new party for which the convention will be held the first week of next August.

Chicago, June 22.—(Special.)—The Taft leaders in a busy conference today shaped their program for the fifth and final day of the Republican National convention and in the climax they figured it thus: Taft wins on the first ballot.

They asserted that there was no question as to the nomination of the president. The vice presidential nomination is hanging in balance but with chances favoring the nomination of Sherman. A mass of work was before the delegates before the nominations could be reached and an hour before adjournment could not definitely forecasted. Some of the leaders predicted that the convention would not wind up before six o'clock Sunday morning while others claim that the following business will end by eight tonight. There remained for the convention today to act on the balance of the report of the credential committee to effect permanent organization to hear the report of resolutions committee to adopt the platform to nominate presidential candidate to rush as soon as [illegible] possible to debate on platform limited to four hours giving each two hours. No limit was set on speeches nominating presidential candidates.

Roosevelt's Name Not Presented

Chicago, June 22.—(Special.)—James R. Garfield who was a member of Roosevelt's Tennis cabinet during his last administration said as he went into conference with Mr. Roosevelt's supporters this morning: "Roosevelt's name will not go before the convention today as the plans for his nomination by the third party will be made at the conference to which I am now going."

Governor Hadley emphatically declared that he [is] not going to be a member of the third party. "I say as any other Roosevelt forms is [illegible] he s[ays] [illegible] about it."

Steam Roller Begins Work

Chicago, June 22.—(Special.)—The Republican National convention was called to order at 10:45 this morning and two minutes after the convention met the steam roller was on the job. The delegates and chairman seemed to enjoy the situation and everybody was in good humor.

The first real contest was that of [illegible] when delegate Watson moved the presentation of a minor[ity] report. Someone called out "toot toot." Others imitated the [illegible] of escaping steam and when the motion was put to the delegates they shouted "aye" [and] then they shouted "no." The [illegible] long and loud and shrilled the [illegible].

The ayes have it and the motion is passed shouted the chairman smilingly. One delegate took a piece of metal whistle and sounded two shrill blasts. Other Missis[sippi] [illegible] were rushed through in the same manner and the chairman announced [illegible] till the use of noise.

WHATLEY BROS. GET BIG PAVING CONTRACT

Whatley Bros. of this city have been awarded a large paving contract in Bainbridge, Ga., and will begin next month on the job there which is approximately a $75,000 contract. [illegible] the contract for the street paving there and also the contract to haul dirt for the sidewalk paving.

Mr. T. J. Whatley of the firm will leave about the 20th of next month and will have charge of the work.

Hon. T. F. Whatley and son T. J. Jr. will leave tonight for a visit to Baltimore and Washington.

Frank Black has returned from a trip to Pensacola.

ROGERS INFANT

The infant child of Mr. and Mrs. E. H. Rogers who died last night was buried this afternoon in the city cemetery at 4 o'clock. The deceased who was 4 years of age died of dropsy.

MISSIONARY SOCIETY

The Young Ladies Missionary Society will meet Monday afternoon at 5 o'clock in the ladies parlor of the Foster Street Methodist Church. A full attendance is requested.

Miss Sue Malone left last night for a visit to New York.

DOTHAN GETS SECOND VICTORY FROM TROY

Dothan won again yesterday afternoon from Troy and it didn't seem that the visitors had a chance after they led off with one two bagger by O. Compton. That started the fireworks and Dothan caught up and left the Pike county boys to the tune of 4 to 1.

Fillingim and Barrow worked for Dothan and Faircloth, Murdock and Compton for Troy.

THE HEYWOOD SISTERS PRESENT SNAPPY ACT

The second day's program of the Heywood sisters at the Senn-Sation theatre made quite a hit with the show goers and their appreciation of the act was well in evidence by the great encore received.

The Heywood sisters have a bright breezy, pleasing act of a lively nature and with their singing and dancing present one of the best vaudeville entertainments ever witnessed on the boards here.

MR. A. W. LISENBY GUESSES CORRECT WORD YESTERDAY

BASE BALL DOPE

By C. B. Vickery

Well the big show opens Monday. Opelika with her minions—Opelika with her tact and resourcefulness. Opelika with her Lee county base ball team will be here to contest with Charley Faulk's champions—the Wiregrass invincibles. This Opelika turnout is coming heralded as a fast and aggressive baseball aggregation. The fans will be in better position to pass judgment on this question after Monday's game.

The Dothan team is going at a merry clip these sunshiny days. They have attained such efficiency in the great art of baseball—and it is indeed an art—until any member of the [fie]ld can scoop up a grounder and throw the sphere to a baseman without any risk of knocking the figures off the federal building. This is improvement and the fans [illegible].

With the improvement in the fielding, [and] with the boys pounding the [illegible] strings off the horsehide with their bludgeons it looks like Dothan should walk away with two of those games. We don't let Opelika have one just for good manners.

[illegible] that crowd of rooters in the grand stand roast a Dothan player for boneheaded work just as quick as they do a visiting player played a stranger in our midst yesterday afternoon. The sage was right, his remark being direct and well taken. These same rooters, however, show equal energy in applauding clever playing regardless of individuals. This manifests a fine spirit of justice.

Dothan has two players on the team now making good. They are Dudley Barnard third sacker and Ed Lane who communes with the oil wells or something of the kind while he is not busy holding a ball around second bag. Lane and Barnard are playing good baseball.

Schwartz, Troy's first baseman was working in grand form yesterday scooping up the low ones and climbing for the high offerings.

Lee Hamilton the big twirler who recently joined Dothan has signed up with Albany, Ga., in the South Atlantic League. Hamilton is a good pitcher and many of the fans here will regret his departure. Fillingim, Dothan's real star pitcher was also offered a position with Albany but turned down the offer preferring to remain with Dothan.

Riley who is regarded as the heaviest batsman on the team has decided not to accept the position offered him on the Columbus, Ga., team in the South Atlantic league. Riley likes Dothan and it might be mentioned here that both he and Fillingim are popular with the local fans.

A. W. Lisenby after searching through the list of ads for a probable missing word decided on "perfectly" in the Alabama Printing Company's ad and as a result was the lonesome winner of the $2 given for his trouble.

About 200 answers were sent in for yesterday's ads but Mr. Lisenby was the only one who had it right.

This afternoon just a plain common word is left out of an ad on the missing word page and someone is going to get a dollar for finding it. We do not know who is going to get it for it is a free for all contest and open for everybody and only one man knows what word is missing. Excepting the make-up man none of the fellows in the shop know which word it is and they also have a fine time each afternoon looking for it for fun of course for no one connected with The Eagle is given an opportunity to try for the much sought for dollar.

Send in your answer today and do not wait. Procure the copy at only [illegible] and might be over when you get ready to try. Send in your answer before eight o'clock in the morning and your name will be put in the pot.

SENN-SATION THEATRE TO GIVE AWAY $10 IN GOLD

The Senn-Sation theatre has decided upon a unique plan to give $10 in gold away every Friday night at 9:30 sharp and the attractive feature about it is everybody has an equal chance to get this prize. The proposition is original, and one that has never been offered in Dothan before.

Briefly here it is: The patron buys a ticket at the window. Instead of getting one, the ticket agent gives the customer two, and each ticket has corresponding numbers. You give one ticket to the collector at the door, and keep the coupon duplicate yourself.

Friday night at 9:30 o'clock sharp all the tickets which have been sold during the past five days, and which by the way have been kept in a sealed box, will be taken on the stage, and the box opened by a disinterested party. This disinterested party will then be blindfolded, and will select at random a ticket from the box and call the number. If you are in the audience, and have the coupon with the corresponding number you will be awarded the ten dollars in gold. The proposition is simple and gives every patron an equal chance to make $10.

The manager of the Senn-Sation theatre states that he is willing to divide his profits with the public, hence this extraordinary offer.

This new offer is effective at the Senn-Sation theatre Monday and the first $10 prize will be awarded Friday night at 9:30 sharp. If the pictures are on the screen when 9:30 comes they will be stopped, in order to award the prize promptly.

NEW YORK COTTON

New York, June 22, 1912.—Cotton Market Closed steady at a decline of 1 to [illegible].

	Opened	High	Low	Close	Prev Clos
January	1154	1160	1150	1156	1160
March					
July	1115	1122	1114	1119	1126
August					
September					
October	1146	1148	1142	1148	1149
December	1159	1159	1155	1159	1161

REMARKS—

Pell & Co., wires—Technical statistical and speculative conditions are all bullish. The only argument the bear has is improving crop conditions, which may or may not continue. We advise buying cotton at 11 1-2 on its merit and if the crop should turn bad later it would add materially to the profit, which we think inevitable, even should crop conditions continue good. Buy some to keep up.

Senn-Sation Theatre

Vitagraph

"CURE FOR POKERITIS"

It's a cure all the way through. A cure for the blues, it puts a keen edge on your appetite for the big fill of laughs it gives you. Featuring [illegible] Bunny.

"SURPRESSED EVIDENCE"

Kalem Drama

Today is the last day of the Heywood sisters engagement. Monday [illegible] Trio, acrobatic novelty act. Come next week and get [a chance at] the $10 gold piece to be given away every Friday night. Save your coupons every night and you will have a chance.

NEWSPAPERARCHIVE®

The Dothan Eagle

Every afternoon except Sunday)

S. T. HALL, Editor and Proprietor.

Entered at the Dothan, Ala., postoffice as second-class mail matter

SUBSCRIPTION RATES

One year $5 00 Six months $2 50
Three months $1 25 One week 10c

Delivered by Carrier

Subscriptions by mail, paid in advance, $3 00 per annum

DOTHAN WEEKLY EAGLE

(Published every Friday)

One year $1 00

Office Eagle Building East Troy St
Telephone No 115

Tuesday evening Feb 11th 1914

The man who jumps on his country when he gets it drunk [illegible] will have a blow out

It will evidently be rainy dull in Chicago for a few days while the lid is on [illegible] and the police look to sign at the [illegible]

Just think how many people are disappointed and surprised at the turn affairs have taken on the political map

There were some who thought that the Colonel had exploded about all of the sham Gov Ade turned on some [illegible] but since he found it necessary to get into politics again he out Ades Ade

The Atlanta Journal paragraphist says it takes a silly woman to trust a man who couldn't get credit for a three cent book of rubbing but women it might be remarked will trust men some times when no one else on earth will trust them

It really doesn't matter much now who is nominated by the democrats they are sure to have a look in and once they look in they will like the appearance of things so till they will hang up the hat and tell the boys

Senator Bomb remarked that the convention could not grind without the oil He evidently meant the long green roll which is no doubt very essential with a bunch of scrap pers so much like a band of Mexican revolutionists

The republican party of the South has been visiting Chicago during the last few days and not enough are left at home to hold a caucus The South probably has the only active republicans in the whole country, for that we have down here are very active they have to be, to hold the organization

LESSON TEXT.

11 And have no fellowship with the unfruitful works of darkness, but rather improve them

12 For it is a shame even to speak of those things which are done of them in secret

13 But all things that are reproved are made manifest by the light for whatsoever doth make manifest is light

14 Wherefore he saith Awake thou that sleepest and arise from the dead and Christ shall give thee light

15 See then that ye walk circumspectly, not as fools but as wise

16 Redeeming the time because the days are evil

17 Wherefore be ye not unwise, but understanding what the will of the Lord is

18 And be not drunk with wine, wherein is excess but be filled with the Spirit

19 Speaking to yourselves in psalms and hymns and spiritual songs singing and making melody in your heart to the Lord

20 Giving thanks always for all things unto God and the Father in the name of the Lord Jesus Christ

21 Submitting yourselves one to another in the fear of God

WHAT IS THIS?

What is this we hear about the old soldiers getting no money at all on the last quarter of his pension year?

Read from the Troy Messenger.

The confederate veterans of Ala. bama are to get no pensions for the next quarter, which begins July 1 Less than a hundred dollars remains in the pension fund of the state More money has been paid out this year however than last

That is a pretty mess

Comer had he been gov not would probably have met the same thing, but his administration spent as much money in the O'Neal administration has led he would not get again so low as this

That was a part of the campaign document he delivered. He old soldiers pensioner and Comer was on the one end of the quarter of each to fall long of the usual amount

Now this is different

The old soldiers deserve [illegible] to the old soldiers

We don't know Probably most old soldiers or widows were granted pensions this day time in the past which consumed the money in three quarterly payments

THE BRYAN ISSUE

It is pretty generally agreed that there will be a fight over the unit rule and an effort to abolish the two thirds rule in the Baltimore convention but both rules will stand Neither of those rules nor a good many other things cut as much attention from the leaders as the Bryan issue by which is meant whether Mr Bryan intends to make an effort to get the nomination

As the convention approaches the impression becomes stronger that he has been and is now planning to get the convention deadlocked with the hope that the nomination will come to him It is being commented on as rather remarkable that he hasn't committed himself to either Mr Clark or Gov Wilson Neither of those candidates has any reason to expect assistance from him They are very uneasy because of his attitude of secrecy The friends of Mr Clark are openly saying that the Clark delegates will not go to Mr Bryan and some of Gov Wilson's friends are saying the same thing respecting Wilson delegates There is of course no sympathy between Mr Underwood or Gov Harmon and Mr Bryan

It is admitted that Mr Bryan has many strong supporters among the delegates and it is being seriously considered as a possibility that if the convention should be come deadlocked Mr Bryan's friends would make a tremendous effort to have him nominated

The situation the Bryan issue is being very carefully discussed by the politicians in New York and by them the possibility of Mr Bryan's nomination is admitted While there is harmony in the Democratic party and no probability of such scenes in Baltimore as are being witnessed in Chicago it is beginning to dawn on the politicians that the outcome at Baltimore is almost as uncertain as it is at Chicago—and largely because of Mr Bryan Savannah News

YOUR ENEMIES

By Herbert Kaufman

You can't make a real success without making real enemies You can't hold a strong position without strong opposition

You won't seem right to any if you don't seem wrong to many

Viewpoints aren't uniform Standards of morals and ethics—means of livelihood—sources of happiness and prosperity—vary with individual habits of mind and life

Men aren't nuts Humans aren't born with standardized impulses and predestined ways of working

There are thousands of grades and types of proficiency and intellect—untold variations of intelligence There isn't a living soul with whom you entirely agree on every subject All minds like thumbprints are original and unique

Even if you tried it's impossible for you to accept every issue and regard every situation in the same light of reason as a fellow creature So how can you hope even under the most favorable of auspices to have everybody like you or like you?

You must think for yourself you must respond to your own institutions you must reason your own way ahead

Your career can be guided by only your personal observations and convictions

The greater your force of character the more you'll force others to demonstrate their differing characteristics

If you're upright and just and sincere and clean and capable, it isn't a matter with your own solution to gain indorsement of warped and cramped and mean and criminal and brutal men

You must take sides in society and even among your friends associates it most stand proper for you to find disagreement

You must take some risk in [illegible] jealousy and bigotry and cruelty And the more decided stand you take the more whom will you will suffer with the who do like you

You can't drain without pain [illegible] you in a million [illegible] to the old oldness

We don't know Probably most old soldiers or widows were granted pensions this day time in the past which consumed the money in three quarterly payments

THE BRYAN ISSUE

It is pretty generally agreed that there will be a fight over the unit rule and an effort to abolish the two thirds rule in the Baltimore convention but both rules will stand Neither of those rules nor a good many other things cut as much attention from the leaders as the Bryan issue by which is meant whether Mr Bryan intends to make an effort to get the nomination

As the convention approaches the impression becomes stronger that he has been and is now planning to get the convention deadlocked with the hope that the nomination will come to him It is being commented on as rather remarkable that he hasn't committed himself to either Mr Clark or Gov Wilson Neither of those candidates has any reason to expect assistance from him They are very uneasy because of his attitude of secrecy The friends of Mr Clark are openly saying that the Clark delegates will not go to Mr Bryan and some of Gov Wilson's friends are saying the same thing respecting Wilson delegates There is of course no sympathy between Mr Underwood or Gov Harmon and Mr Bryan

It is admitted that Mr Bryan has many strong supporters among the delegates and it is being seriously considered as a possibility that if the convention should be come deadlocked Mr Bryan's friends would make a tremendous effort to have him nominated

The situation the Bryan issue is being very carefully discussed by the politicians in New York and by them the possibility of Mr Bryan's nomination is admitted While there is harmony in the Democratic party and no probability of such scenes in Baltimore as are being witnessed in Chicago it is beginning to dawn on the politicians that the outcome at Baltimore is almost as uncertain as it is at Chicago—and largely because of Mr Bryan Savannah News

YOUR ENEMIES

By Herbert Kaufman

You can't make a real success without making real enemies You can't hold a strong position without strong opposition

You won't seem right to any if you don't seem wrong to many

Viewpoints aren't uniform Standards of morals and ethics—means of livelihood—sources of happiness and prosperity—vary with individual habits of mind and life

Men aren't nuts Humans aren't born with standardized impulses and predestined ways of working

There are thousands of grades and types of proficiency and intellect—untold variations of intelligence There isn't a living soul with whom you entirely agree on every subject All minds like thumbprints are original and unique

Even if you tried it's impossible for you to accept every issue and regard every situation in the same light of reason as a fellow creature So how can you hope even under the most favorable of auspices to have everybody like you or like you?

You must think for yourself you must respond to your own institutions you must reason your own way ahead

Your career can be guided by only your personal observations and convictions

The greater your force of character the more you'll force others to demonstrate their differing characteristics

If you're upright and just and sincere and clean and capable, it isn't a matter with your own solution to gain indorsement of warped and cramped and mean and criminal and brutal men

You must take sides in society and even among your friends associates it most stand proper for you to find disagreement

You must take some risk in [illegible] jealousy and bigotry and cruelty And the more decided stand you take the more whom will you will suffer with the who do like you

You can't drain without pain [illegible] you in a million [illegible] to the old oldness

We don't know Probably most old soldiers or widows were granted pensions this day time in the past which consumed the money in three quarterly payments

EAGLE FIBS

If your child is bedeviling you put a bad name on the brick bat in the pulpit with a better job of your work it will let the people better and you will do business enough to keep rolling the keys to your front door

o o

Meth wins out but you have to pass the clubbing hand judges some times before you get them to notice you

o o o

Who a man is kin to don't amount to as much in this town as what he really is himself

o o o

Going to college only helps to educate the boy who would get it anyway if it took him ten years

o o o

We know a man when he gets cornered in his office by a bore he telephones his wife a distress signal and she calls him again in a few minutes and he rushes out hatless apparently on some life and death case after carrying on an imaginary excited conversation with her

o o o

We know of a lot of people who don't shovel their peas or beans or rice into their mouth on a knife but who lack many of the other little things that go to make up manners and things

o o o

So much meanness is being pulled off in this town here of late till we fear it will go to suffering nights with growing pains

A CARD

This is to certify that Foley's Honey and Tar Compound does not contain any opiates any habit forming drugs, or any ingredients that could possibly harm its users On the contrary its great healing and soothing qualities make it real remedy for coughs colds and irritation of the throat chest and lungs The genuine is in a yellow package Ask for Foley's Honey and Tar Compound and accept no substitute For sale by N H McCallum t31

5 or 6 doses 666 will break any case of Chills & Fever; it acts on the liver better than calomel and does not gripe or sicken 25c t125

FOR SALE—Family horse, at a bargain S A Jeter tf

Advertising Talks

LOOT WAS QUICKLY RETURNED

Advertising of a Mexican General Whose Word Was as Good as His Bond Brought Results

Parral Mexico has just illustrated the old adage that it pays to advertise And the illustration is so plain long to those people who believe in advertising that it is worth of comment

Recently General Somebodyorother gave out an interview to the afternoon paper there which said that unless the people who had been working at looting had changed their ways he would cut their heads off There had been a pretty fairish battle or two in Parral streets and while the soldiers were engaged in combat others not so busy swiped nearly everything that was loose So the general said that in homes where loot was found it would make it necessary for him to amputate the heads of the guilty perpetrators The paper printed it, and from the time of the appearance of the first copy on the streets there was a stampede to be the first to return stolen property

By the break of dawn the next morning the streets in front of the city building were a mass of drays wagons of all descriptions and persons in carriages on horseback with many citizens on foot with [illegible] a fare you well A quarter of a million dollars worth of plunder was taken back and deposited with the [illegible] ashes of the plunderers in front of the magistrate and thus one of the biggest advertising campaigns was proven efficient

In the bunch were shoes worth fifty thousand dollars shoes of all sorts and sizes and conditions There were English shoes Lynn Mass shoes shoes and home talent shoes from Mexico

There were mantillas for a millinery store had been looted and there were ready made clothes for thousands that also been included in the plundering

But the advertisement of a man whose word was known to be as good as his bond as any advertiser should be brought the business and so much of it the city was almost put out of joint as the result

COLUMBUS POOR ADVERTISER

How He Might Have Made His Famous Voyage of Discovery a Profitable One

The man who invented the printing press certainly started something Lawrence G Sherman Republican candidate for United States senator from Illinois told the members of the Chicago Advertising association in a speech the other day It remained for the advertiser to add to the top story so the public could use it The resulting volume of activity since the original invention is something astounding

If Columbus had been a good advertiser the queen would not have been compelled to pawn her jewels to outfit his investigating committee He could have sold space on his three schooners for money enough to finance the whole enterprise He was too modest however and so the family diamonds had to go History has preserved everything but the name of the pawnbroker If he had been a good advertiser his house would still be in business and loaning money to the crowned heads of Europe who are short on cash

After one has a good thing he must let others know about it They may not hunt him up It is his business to hunt them up or reach them with desirable information The medium of communication must be instantaneous Few people will solve puzzles to find out the name of something to buy Advertising is an art

"An advertisement must be truthful A falsehood cannot survive All legitimate business must be permanent It can endure only when founded on merit and truth Advertising must be on current terms, or prepared so as to attract It is designed for live persons who are busy most of the time

Only Makes Success Greater

Advertising is a potent force in the building of a business and the broadening of its sales But it is not all powerful The only people who can use advertising as to realize on its maximum possibilities are those who could succeed on their own sales ability without printed advertising Advertising helps to make their success greater It doesn't supply the principles of success

Her Cyclone Toilet

It was in the cyclone season and a bad storm having come up in the night Mrs Hall roused her family, and they hurried into their clothes, preparatory to retiring to the cellar

The 13 year old daughter, who was just beginning to be particular as to what she wore hastened—before dressing—into her youngest aunt's room, and although half-crying, inquired anxiously "Aunt Nellie, would you wear your hobble skirt if you were me" —Youth's Companion.

For sale, several second hand automobiles, at a bargain. R. C. Williams

Mrs M A McLaughlin, 512 Jay St, LaCrosse, Wis, writes that she suffered all kinds of pains in her back and hips on account of kidney trouble and rheumatism I got some of Foley Kidney Pills and after taking them for a few days there was a wonderful change in my case, for the pain entirely left my back and hips and I am thankful there is such a medicine as Foley Kidney Pills For sale by N H McCallum t31

W. R. KOONCE
COUNTY SURVEYOR
for
HOUSTON AND HENRY COUNTIES

Cleaning & Pressing
Pressing, promptly done.
Phone 357
A. M. Simmons
206 East Main St.

Base Ball Goods
We have a full line of Reach and Spalding Baseball Goods
Come and look them over
Nix Drug Co

HERBERT A HICKS
DENTIST
Porter-Farmer Building

MORE LIFE INSURANCE FOR LESS MONEY
THE PRUDENTIAL LIFE INSURANCE COMPANY.
Attractive policy contracts at the lowest possible rates consistent with absolute security
Assets, $259,186,137.17
M. CHERRY
AGENT

FOR RENT —7 room dwelling occupied by B W Clendinen Oates street Bot Lurie

The best Havana and Porto Rico grown in the El Houston sign one 5 cents

AUTOMOBILE LIVERY

Automobile Livery, Day and Night, to all Parts in Southeast Alabama Telephone 240

HERBERT SANDERS

Beware of Ointments for Catarrh that Contain Mercury.

[illegible]

FOR RENT —Nice furnished room. Close in Apply at this office

EAST OPPOSITE
CAFE
FOR LADIES AND GENTLEMEN
OPEN DAY AND NIGHT
Choice Western Steaks and features make our place a popular one

EVERYTHING IN FRUITS

At our North Foster street store we carry everything in fruits and cigars tobacco and sundries Nothing but the best

JERSEY FRUIT STORE

NEW BUSINESS FOR DOTHAN

I have come to Dothan with a view of making it my home I have been in the upholstering and furniture business for forty years. My work given me will be guaranteed in every particular For thirty years I worked in the city of Montgomery where any inquiries as to my ability can be made

I am also agent for the Kaufman Dry Goods Co of Montgomery their line of carpets, rugs, drapories, curtains shades etc, and orders given me will be attended with the same promptness that you were to be in their store in Montgomery yourself

Yours respectfully

DOTHAN SPECIALTY & NOVELTY COMPANY,

t1lp 312 N Alice St

AUTOMOBILE OWNERS READ

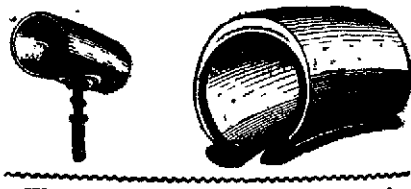

We now have with us a rubber worker who knows how to repair your casings and inner tubes. This man, Mr. A. E. West is direct from the Firestone Tire & Rubber Co. shops and he comes to us highly recommended as a high grade worker and brings with him new prices all the way around. Inner tubes will be vulcanized at 35cts. a puncture from this dating on and casing will be in proportion.

Our repair shop is equipped so as to handle your business in the quickest way, and with the least cost to the car owner. Bring us your work and be convinced.

Street Auto Co.

NEWSPAPER ARCHIVE®

GET THE DOLLAR FOR THE MISSING WORD IN ONE OF THE ADS ON THIS PAGE

Home Guano Co.

A new institution manufacturing the highest graded fertilizers for the farmers of South Alabama, which has at its head experienced fertilizer makers.

There Are Many Reasons

Why yon should carry a bank account; but the fact that practically all successful people have bank accounts, should be sufficient for your having one.

Third National Bank of Dothan

If You Will Take a Policy In The Travelers

You will always be pleased, and so will I.

R. C. Clark

Agent, The Travelers Insurance Co., of Hartford, Conn. Office Farmer-Porter-Crawford Bldg.

CRITERION THEATRE—

"The Arrow of Defiance." Pathe Western Play

"Naming the Baby." Gines

Only Five Cents

EXTENZA

Clear Havana

Haynes News Stand

Dothan Steam Laundry

There are certain articles of dress you cannot afford to trust in the hands of your washerwoman, you do not know how it will be done up. We are prepared to laundry the most delicate fabric, and return it, good as new.

Parkman-Hornsby Ice Cream Co.

These hot days, and busy Sundays, you have no time to make Ice Cream. That is our business to make cream. Phone your orders and have it delivered. Mighty convenient when unexpected company calls.

Parkman-Hornsby Ice Cream Co.

From "Our Sales Circular"

SHOE SECTION

The values given in this detartment will cause such a rush that it will make your head swim but it will be worth it This is the only department where exchanges will be made Some will be taken back but sizes will be exchanged I hope don't ask more you know we live up to our rules

We will have the same bargain tables of all odd and ends as in former sales All this will be tagged so you can pick out your own bargains On all regular stock we will give a straight reduction of 20 per cent This averag s cost price to us and we buy every shoe direct from its maker

50c shoes will be cleared at	40c
75c shoes will be cleared at	60c
$1 00 shoes will be cleared at	$1 00
$1 50 shoes will be cleared at	$1 20
$2 00 shoes will be cleared at	$1 60
$2 50 shoes will be cleared at	$2 00
$3 00 shoes will be cleared at	$2 40
$3 50 shoes at	$2 80
$4 00 shoes at	$3 20
$5 00 shoes at	$4 00

Over nine hundred pair white shoes in open stock

Saxon-Heard-Williams Co

"CORRECT DRESS FOR WOMEN"

CANDY

Watch for the "Saturday's Special" announced in the personal column every Thurs & Friday

The Candy Store

104 E. Main St.

If You Want

Your clothes cleaned and pressed right Phone 124.

Parker-Ezelle Co.

N. Foster St.

DUST! DUST! DUST!

Get it out, and keeep it out by using

Wizard Oil, Mops and Dust Cloths

Culver-Harris Furniture Company

Phone 26

The Business Men Are Judged

By the stationery they use Have it printed by the men who knows how.

Houston Printing Co.

Phone 345

Straw Hats

in shapes most popular Split braids and Sennits priced

$2.50, $3, $3-50, and $4.

BATCHELOR BROTHERS

Picture Frames Made To Order

Yes we make picture frames, all sizes and prices. We have a complete stock of mouldings, and can please you in a frame Phone 198 and we will send for your picture.

Strickland Brothers

The Jewelers

Our Discount Sale

Lasts for a few days more

Remember 15 Per Cent

Or FREE Trousers with every fancy suit

Simmons Tailoring Co.

206 E Main St.

Get your bicycle repaired at E. C Cumbie's where the work is done by men who know how.

Your Stationery—

Is the best advertising medium.

The Alabama Printing Co.

Guarantees the best results.

"Once a customer, always a customer."

132 1-2 N. Foster St. Phone 55

We Have Just Received a Shipment of

"ONYX SILK HALF HOSE"

Which we are going to sell for

25c

Tailors, Hatters & Gent's Furnishers

THE WILLIAMS TAILORING & HAT Co

N. Foster St. . Dothan

"Onyx" Hosiery

CLEAN THE OLD HAT

And Save Buying A New One It isn't economy to throw away your old hat, when it can be cleaned to look and wear like new one

Felt, Straw or Panama

T. Policastro

Parlor Market

Rest assured that when you telephone your orders to this market, that the choicest meats will be sent you, with promptness Thoroughly Sanitary.

Phone your order

VULCANIZING—

Every job of vulcanizing that leaves our shop is guaranteed. An expert in this line does the work. It is our business to satisfy the automobile public.

Martin-Hanson Garage

The Equitable's Joint Life Policy

For Partners In Business, Husband and Wife, Brother or Sisters, meets a great need Ask about it

R. L. GAINES, Local Representative, Dothan, Alabama.

Metcalf & Metcalf

Automobile Livery to All parts of South Ala. Georgia and Florida. Four cars in good condition.

Martin-Hanson Garage

WEST MAIN ROAD FARM FOR SALE

We are authorized to offer for a in on the Brannon Stand road proved farm one mile west of Dothan few days a 233 acre well improved at the remarkably low price of $60 per acre Last year we sold land five miles west of Dothan at the same price This farm has 200 acres of cleared land, two all the year streams several acre in pecans and will make the most desirable country home in the vicinity of Dothan See us at once

Dothan Land and Development Company

O R Morgan Pres L G Bikers Secy and Mgr

Phone 4[illegible]

FRESH VEGETABLES

Butter Beans, Green Peas, Snap Beans, Bell Pepper, Green Corn, Tomatoes, Squash, Cucumbers, Okra Water Meloes and Fresh Pineapples

BONHAM & SON

Do It Now!

Now is the time to do your publicity work, to put up your signs, attractively lettered, so when the fall business sets in, you are ready for it

Lenkeit

The Sign Painter,

Service Counts—

We attribute the steady growth of our business to the service we give No expense is spared to make our service the best in Dothan

Ussery Grocery Co.

On West Main Street

We have a large fine lot, 100x250 feet--Dirt Cheap. You can buy it now for about one-half its value.

Dell & Smith

CRYSTAL BARBER SHOP

First class Barbers at your command Sanitary shop. Next to BROWN'S DRUG STORE

GOOD EATING

Any day of the week you can get a good meal at our place at a reasonable price

Dothan Cafe

Botts Produce Co.

Wholesale Grocers, and Produce of All Kinds

Our goods are bought at a price that we can and do meet competition in anything in our line.

Do U No a Good Hat?

A good hat, is like a good suit of clothes. You have to buy them from people with a reputation Our hats have that reputation, and we stand behind them. Any size, any style, up to the very latest.

GRANT CLOTHING COMPANY

GET THE DOLLAR FOR THE MISSING WORD IN ONE OF THE ADS ON THIS PAGE

NEWSPAPER ARCHIVE® NEWSPAPER ARCHIVE®

REGISTRATION NOTICE.

In accordance with the provisions of Section 6, of an act "to Further Regulate Elections in the State of Alabama" approved October 6th 1903, as amended the board of registrars of the county of Houston Alabama, does hereby give notice that the following appointments are set for the purpose of registering those qualified under the law to [illegible] electors

Beat No 1 at Wi[illegible] on July [illegible] 191[illegible]

Beat No [illegible] Jillico on July 191[illegible]

[illegible] on July [illegible] 1912

Beat [illegible] Box 1 on July 10th 191[illegible]

Beat [illegible] at Kirkes on July [illegible] 191[illegible]

Beat [illegible] Dothan on [illegible] 8th 191[illegible]

Beat 8 at W[illegible] on [illegible] 9th 191[illegible]

Beat [illegible] Cowards on July 1[illegible] 191[illegible]

Beat [illegible] Box 1 on July 11 1912

Beat [illegible] Box [illegible] on July 12 191[illegible]

Beat [illegible] at B[illegible] Store on July 13th 191[illegible]

Beat [illegible] at Madrid on July 15th 1912

Beat [illegible] at Box 1 on July 16 191[illegible]

Beat 6 at Box [illegible] on July 17th 191[illegible]

Beat [illegible] at Box [illegible] on July 18th 1912

Beat [illegible] at Box 1 on July 19th 191[illegible]

Beat [illegible] at [illegible]don on July 20 [illegible] 191[illegible]

Beat 11 at Dowarr on July [illegible] 1912

Beat 11 at Crosby on July [illegible]th 1912

Beat 11 at Box 1 on July [illegible]th 1912

Beat 5 at Pansey on July [illegible]th 1912.

Beat 10 at Ashford on July 27 29, 1912

Beat 1[illegible] at Columbia on July 30, 31 1912

W [illegible]
W J McEachern
C B Richter

Board of Registrars of Houston County.

[illegible] Only those who have never registered or transferred to Houston county are required to register [illegible]

FELT BAD ALL THE TIME

Shellhorn Lady Suffered a Great Deal, But Is All Right Now.

Shellhorn Ala—In a letter from this place Mrs Carrie May says A short time ago I commenced to have weak spells and headaches I felt bad all the time and soon grew so bad I couldn't stay up I thought I would die

At last my husband got me a bottle of Cardui and it helped me so he got some more After I had taken the second bottle I was entirely well

I wish every lady, suffering from womanly trouble would try Cardui It is the best medicine I know of It did me more good than anything I ever used

Cardui is a woman's tonic—a strengthening medicine for women, made from ingredients that act specifically on the womanly organs and thus help to build up the womanly constitution to glowing good health

As a remedy for woman's ills it has a successful record of over 50 years

Your druggist sells it Please try it

N B Write to [illegible] Chattanooga Medicine Co [illegible] for Special Instructions, and 64 page book Home Treatment for Women sent in plain wrapper on request

Advertising Talks

BIG SUM FOR ADVERTISING

Brazil to Spend $5 000 000 for Publicity of Her Resources—Money Well Invested

Brazil [illegible] in advertising She believes that just [illegible] an individual may [illegible] a nation [illegible] advertising which will pay the individual so may a nation have reason to desire to advertise and the advertising of which may prove profitable to the nation

So Brazil has decided to spend $5 000 000 in order that the world may know something of her resources She is going to advertise just as an individual or a company would do so—go into the magazines and newspapers with paid matter and set forth in display type and otherwise the reasons for seeking population and trade

Brazil will get a great more than five million dollars worth of advertising for her money says the Dayton (O) News She is already getting favorable publicity—which is advertising and the very fact that the country is so progressive that she proposes making an advertising appropriation is worth much to her as it is being exploited

That is one feature of advertising which many advertisers do not understand—a part of the psychology of advertising which they do not and cannot figure upon It is worth something to a concern to be known as a large advertiser something over and above the value which comes from the advertising matter itself It makes an impression upon the mind some way and that impression is valuable You may never read one of Brazil's advertisements for instance Yet by knowing that the country is advertising you are bound to have a higher regard for it than if it had never advertised You will notice all the more readily any article pertaining to the country you will think of Brazil more quickly when thinking of South America than you will of any other country down there It will be the *first country to attract your attention* when you glance at a map and when you go into a store and are shown a commodity grown in Brazil you will be more likely to purchase it And what pertains to this advertising of Brazil pertains to the firms here in the United States that advertise

LOCAL ADVERTISING NEEDED

Necessary to Clinch Interest of Prospective Buyer of Auto for Home Dealer

Motor cars can be advertised with a marked degree of success in publications of national circulation but local newspaper advertising is the force that is needed to concentrate the interest of prospective buyers on the dealer right there at home says A W McCalmont advertising manager of the Jackson Automobile Co of Jackson, Mich

National publicity is necessary so is local publicity One without the other can go only far enough to fall short of the mark The car that aims to be a success must of course build up a national reputation and that means national advertising On the other hand, the national advertising must be crystallized into local interest and to do that and focus the power of the national publications on the dealer requires space in the newspapers

Suppose for example you read an alluring automobile advertisement in one of your weekly or monthly magazines and you are interested to the point of promising yourself to look that car up Four or five days or a week slip by and you've done nothing—perhaps because you had no idea where to go to see the car You open your newspaper some morning—or evening—and there is an advertisement on the same car It gives the name of the dealer, his street address—even his telephone number Your waning interest is revived when you learn where the car can be inspected We won't say the newspaper closes the sale—but if it takes you to the door of the salesroom it has done its work and done it well The rest is up to the salesman inside but his way has been smoothed—first by the national then by the local newspaper advertising

Advertising Like the Ministry

Advertising is an art Its exponents must therefore be students It is like no other profession so much as it is like the ministry You have to get people to do what you want them to do and make them pay you for doing it You must appeal to the heart and not to the mood Be honest The world judges the character of a store by its advertisements —Rev George Wood Anderson St Louis, Mo

Truth Is Safe Anywhere

A sales talk made out of the absolute truth can be left anywhere without protection but the whole of the national guard and the regular army backed by the navies of all nations cannot keep a lying sales talk from playing the star part as the victim of an assault and battery episode—Thomas Dreier

They Put Six Rail to It.

Charles Sable 20 Cook St, Rochester, N Y, says he recommends Foley Kidney Pills at every opportunity because they gave him prompt relief from a bad case of kidney trouble that had long bothered him Such a recommendation coming from Mr Sable is direct and convincing evidence of the great curative qualities of Foley Kidney Pills For sale by N H McCallum tjl

J H MURPHREE MOT CO
Montgomery, Ala.
Straighteners of Tangled Accounts t19p

[illegible] will cure you tj25

FOR SALE—1 000 pint bottles of test syrup J L Ward tf

FOR RENT—Two rooms Water and lights Apply to 4[illegible] [illegible] street tj11

Helped to Keep Down Expenses

Mrs J E Henry, Akron Mich, tells how she did so I was bothered with my kidneys and had to go nearly double I tried a sample of Foley Kidney Pills and they did me so much good that I bought a bottle and feel that they saved me a big doctor's bill For sale by N H McCallum tjl

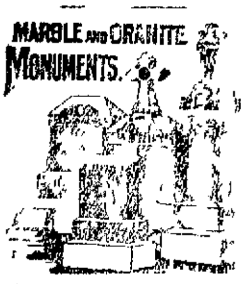

For Items and prices call on
J R McCARTY Agent.
Dothan Ala

THEY'RE DOING IT NOW

Sending their clothes to the Sanitary and Classy shop to be cleaned and pressed.

ARE YOU?

All White Labor.
Dothan Pressing Club
Phone 576 132 1-2 Foster St.

When Buying, Buy Only the Best Costs no more but gives the best Results

H L Blomquist Esdaile Wis says his wife considers Foley's Honey and Tar Compound the best cough cure on the market She has tried various kinds but Foley's give the best results of all For sale by N H McCallum. tjl

DR E N PASSMORE
DENTIST
First Natl Bank Bldg
Dothan, Ala

JAS J WINN, JR.,
Attorney at Law
Farmer Building
DOTHAN, ALABAMA

FOR SALE—Good paying boarding house Rooms all full A 1 location P O Box 47 d&w

NOTICE

Notice is hereby given that on the 5th day of June 1912 letters of administration upon the estate of Edward S Moore deceased was granted to the undersigned All parties holding accounts against the said Edward S Moore deceased are requested to file the same or they will be barred

Mrs Elsa H Moore
Administratrix

This the 18th day of June 1912 wtj912

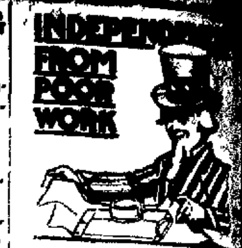

AT THEIR BEST

Your summer suits gowns, skirts etc will look their best if you have them regularly

DRY CLEANED

[illegible] exceptionally thorough modern process

Mens suits ladies gowns skirts etc—every kind of fabrics, irrespective of how delicate they may be—can be sent acr for dry cleaning without any danger of injury

Ask for our price list

DOTHAN STEAM LAUNDRY
Dothan Ala

LIKE TREADING AIR

to use one of our easy running bicycles Why tire yourself out and lose all the enjoyment of a bicycle spin when you can make it all pleasure by using our

EASY GOING BICYCLES

Every one is guaranteed cost no more than others and so splendidly built they hardly ever require repairs Come and see them.

E C CUMBIE.
The Bicycle Man.

POINTS OF SUPERIORITY

STEEL FRAME FREEZER FAMILY

Stamped Steel Frame

Cannot break, and built like a bridge. Catches and yoke locks stamped steel, unbreakable. Beaters have perforated, diamond shaped paddles.

Cedar Tubs

Tubs will not shrink, will not rot, or fall down

Galvanized Hoops

Note the Galvanized wire hoops--sunk in grooves cannot fall off and will not break.

Quick Freezing

Will freeze cream in 3 minutes, and freezer operates after beater is removed.

Tall Cans

Tall narrow cans insure quick freezing.

High Tubs

Tall style tubs make room for ice on top, which keeps cream hard and firm.

Sanitary

All metal parts heavily tinned and galvanized—rust proof.

Best Construction

Construction is plain and simple—easy to put together and easy to operate.

DOTHAN HDW. CO.

See Our Bargain Counter

Shoes at and below COST

Extra large amount of VOTES

Given with each pair bought

If you are not interested in the Piano Contest it will pay you to get busy at once, for by purchasing a few pairs of shoes off this Bargain Counter, you will get enough Extra Votes to put you in the lead and thereby stand a good chance to win the Piano.

If you ARE interested and think that you have enough votes to win the Piano already, you had better watch, and take advantage of this opportunity, as possibly someone that is behind, will get ahead of you.

And remember that this Bargain Counter is not the only way to obtain a big amount of votes, with a small amount of cash spent, but we will give until further notice,

25,000 votes for every dollar paid us on account, also will allow **50 000 votes** on each dollar paid to **The Dothan Eagle** on new, or old subscription

Get Busy, and WIN This Prize!

J. M. Brown & Son
CORRECT FOOT WEAR FOR MEN AND WOMEN

NEWSPAPERARCHIVE®
NEWSPAPERARCHIVE®

CHURCHES

FOSTER AVE METHODIST

Sunday school at 9 40 ... R ... Supt.
... services with preaching ... presiding elder Rev H ... at 11 a m and 8 p m

FOSTER ST METHODIST

... Neighbors will preach at the ... street M P Church tomorrow at 11 o clock No services at ...

Sunday School at 9 30 W R ... Supt

PRESBYTERIAN CHURCH

Sunday school at 9 30 a m
Christian Endeavor 7 15 p m
Preaching at 11 a m and 8 p m
Rev H H Thompson pastor
Morning subject The Christian ... Evening text Romans ...

HIGHLAND AVE BAPTIST

Preaching morning and evening by pastor J W Partridge
... 11 a m The new life ... 8 p m Second Command...

The ordinance of baptism which ... postponed last Sunday evening ... be administered after the evening sermon
... School at 9 30
B Y P U at 7 p m
We welcome the public to all of the services

FIRST BAPTIST CHURCH

The meeting of days announced ... for the past week will begin with the morning service at ... Dr Millard A Jenkins and ... will arrive Monday and stay ... days The pastor will ... Sunday and Sunday night ... Subject Seasons of r... The great ... Let every member of the church be present at the beginning. All the people are earnestly ... to join in the protracted ... Preaching at 10 00 a m and 8 p m
Sunday School meets promptly at ... Teachers and officers required to be in their places by 9 30 ... suited to all B Y P U ... 7 30 Good program ... Woman s Missionary Society meets Monday at 3 30 p m ... meet at 5 00 p m Mon...
E B Jennings pastor

MAKES PIMPLES GO

...able How Zemo Clears the ... of Pimples and All Other ... Blemishes

With the ... tips apply a little ... to the skin then see the pimples and black heads vanish Zemo is ... not a smear leaves no ... just simply sinks in and does ... work You will be astonished ... how quickly eczema rash ... itch liver spots, salt rheum ... all other skin diseases are cur...

Zemo is put up by the E W Rose Medicine Co St Louis Mo and is ... sold by all druggists at $1 ... large bottles but you can get ... trial size trial bottle for only ... cents And this trial bottle is ... You will surely find ... Zemo is a wonder Get a bottle ... from W ... Brown Drug...

IMPORTANCE OF COW TESTING

Careful Study of Records of Herds in Test Indicate That Silage Is Very Essential.

The Bureau of Animal Industry of the Department of Agriculture has two men specially engaged in giving assistance to state officials in organizing and conducting cow testing associations. During the last fiscal year 33 new associations were formed and seven were discontinued There are now 81 such associations in this country the greater number of which the dairy division has been instrumental in organizing These 81 associations comprise about 40 000 cows An official of the dairy division in talking of the work in this direction showed a record of two herds in one of the associations as an interesting example of what is being accomplished in enabling farmers to keep records of cost production etc and to detect and remedy any shortcomings In herd No 1 9 207 pounds of milk were produced at a cost of $51 01 for feed while in herd No 2 5 482 pounds of milk were produced at a cost for feed of $55 21 The former made a profit of $76 23 per cow while the other made a profit of only $8 60 per cow The more profitable herd was fed an abundance of silage while to the other no silage was fed This, of course is not the only reason for the difference however, a careful study of the records of these herds indicated that silage is very essential The owner of the unprofitable herd has been living next to a man who had a silo for a number of years yet he did not realize its usefulness until he saw these figures, after which he built a silo at once

HOME-MADE MILKING STOOLS

Two Handy Devices Shown in Illustrations Will Prove of Satisfaction to the Milker

(FROM THE WISCONSIN AGRICULTURIST)

We illustrate two types of milking stool both of which will give satisfaction to the milker

The stool shown in the upper picture is the kind used by Mr G H Smith of La Farge Wis who sent in the drawing It serves as a seat and

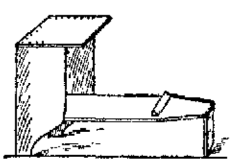

Smith's Milk Stool

a solid shelf for the pail This stool has a leg or support at the outer end of the milk pail shelf

The stool in the lower picture is the kind used by the editor of the Agriculturist for years We had several of these stools and found them most convenient and comfortable We gave them a good scrubbing once a week

Comfortable Milk Stool.

and when not in use they were hung up in the stable The space under the seat was used to hold a damp cloth which was used on each cow s udder before milking

DAIRY NOTES

The way to absolutely know what a cow is doing is to weigh and test

The feed and feeding is the first important point in successful dairying

The heifer calf is a cow in the making Handle and feed her accordingly

Remember that the cold rain is harder for the cow to stand than dry cold weather

The last two years have emphasized strongly the importance of summer silage

Care should be taken that the cow does not have to wade through filth in the barnyard

To obtain a maximum supply of milk small pastures allowing frequent changes of feed, should be provided

A cow testing association should consist of 25 or 26 herds containing not less than 400 cows and better 500 or 600

The Opportunity

"Here's a new sect started that claims it can cure ills by the laying on of hands."

I wish it would give demonstrations on the small boy "

"Isn't It Hot"

FREE

Dainty Japanese Fan

(Worth 25 Cents)

With Each 25c Box of

Rexall Talcum

Your choice of the following assortments,

Violet

Carnation

Flesh

Mosquito

See Our Window

The Rexall Store

N. H. McCallum

PRESCRIPTION DRUGGIST

121 Phone 121

Rub My Tism will cure you ...

BALED OATS

For Sale — 180 Bales of fine oats

Phone 268

FOR SALE:—

A nice 80 acre farm with good improvements and 35 acres in cultivation for $700 One half cash and balance on easy terms All level and land with no waste land whatever on place In half mile of good school with four room dwelling stable and smoke house

Several nice lots on Montana street close to W Main at ... far...

... acre of land located between Dothan and Columbia ... farm but poor improvements ... of the ... on place to ... saw mill near by ... of place $15 an acre

Several nice farms near Malvern and some ... farms ... Malvern

Twenty acres close to Dothan ... main thoroughfare that you can make money out of at price I can give you and 25 acres in another tract that is a good bargain Both tracts close enough to city to put on market in lots right now

Nice house and lot on South St Andrews street, corner lot for $1 500 and very large lot with nice 6 room house located on both Appletree and south St Andrews street very cheap

A big bargain in 5 room house and half acre lot near city high school Can give easiest kind of terms on this place and at the price you can't help making good money out of it rents will pay good interest while property is enhancing in value

Several very cheap vacant lots on South College street also very cheap residence property on Crawford and South College streets

Three nice brick stores for sale and also some splendid business lots that it will pay you to see about at once

Several houses for rent

C S TUTWILER

Office Phone 497

DANGER

Be careful of the food you eat be sure it has not been exposed to flies and dust As that is the way germs are carried to the human system Are you sure your fresh meat has not been exposed to these too common germ carriers? You had better investigate before you have to call in your family physician We give our customers this assurance

Our meats are handled away from flies and dust, in a strictly SANITARY WAY We buy nothing but the best fat cattle paying more to get the best. —GIVE US A TRIAL

ENTERPRISE MARKET

We Please Others

We Can Please You

Good Tailoring will do it.

Cleaning and Pressing

Parker & Ezelle Tailors

CHARLES B ...

Attorney at Law

Office 11 1 2 E Main St
DOTHAN ALA

FOR RENT —8 room house suitable for two families, unfurnished. Apply to C T Love

WANTED Two young ... for ... Call after ... on or ... W Flint ...

Consider well before you buy vegetabes. Think for a moment of how they are bought and kept Vegetables should be fresh and moist with the appearance of having just come from where nature grew them. That is when they are well kept—the way we keep them

This is the reason why all our vegetables look as if they had just arrived—with that delicious, fresh, natural flavor you like so well And we take good care that not a moment is lost in their delivery to you. Send a trial order

Rolands

Your Grocer

Pearson Construction Co.

GENERAL CONTRACTORS

Estimates Cheerfully Furnished.

Dothan, : : : : : Alabama

FIRST NATIONAL BANK OF DOTHAN

UNITED STATES DEPOSITORY

Capital Stock	$250,000.00
Stockholders Liabilities	$250,000.00
Surplus	$50,000.00
Total	$550,000.00

The largest Bank in Southeast Alabama. Your business solicited.

Courteous Treatment Extended

D. C. Carmichael, Pres. E. R Malone V-Pres
G. H. Malone, Cashier Robt. Boyd Asst.Cashier

LAWN MOWER REPAIRING

Most people find that their lawn mower is out of fix in the spring, and will not cut. We make a specialty of repairing them and sharpening them

BRING YOUR TROUBLES TO US

Anything in the way of bicycle repairing reasonably and promptly done

W. J. BURDESHAW & CO.

105 South Foster St.

Mules and Horses

Finest the Market Has

Any time you call at our barn we can show you a select drove of Horses and Mules. We buy right, and sell right. If you want good stock give us a look.

Whatley Live Stock Company

---

4 per cent on Savings

Open Saturday nights 'til 7:30. Small accounts receive our carefull attenton.

Third National Bank Of Dothan

NEWSPAPERARCHIVE®

NEWSPAPERARCHIVE®

DON'T BE AN IMITATOR—ORIGINALITY WILL WIN

By BERT M MOSES
President Association of American Advertisers

Roughly speaking I should say that more than half those who fail do so because they try to imitate somebody who has succeeded and this is particularly true in advertising

Just the minute the word goes along the line that a man has succeeded in some advertising plan that minute dozen or a hundred imitators spring up

They try to copy his plans and imitate his packages his advertisements and his procedure generally

They do not seem to understand that success is not so much a matter of plan or of copy as of medium, it is a matter of personality and sometimes even a matter of chance

It is not given to the human family to look into the future far enough to see what the public is going to do because the public is the most fickle thing on this earth

A man who comes along and promotes something that the public "takes to" is heralded as a wise guy or a man with wonderful intuitive prediction

If he promotes something that the public rejects he is set down as a fool sometimes preceded by an adjective

I am willing to admit that one man can do a whole lot more than another but I will not admit that any living human being can say in advance what any certain line of advertising of any certain article is going to surely do We must simply take our chances with the rest and follow the three or four set rules in advertising which are so broad and general that they can be said to apply not only to advertising but to every human endeavor

One of these rules is that permanent success comes only from truth telling

It comes only when promoting an article of merit for which there is or can be a widespread use

It comes only when promoted by a man who believes in the article and who takes a pride in keeping up its quality and in dominating the field

It comes only by adopting forms of advertising which reach the most people at the least cost chiefest of which is the evening newspaper

It must be advertising that creates a favorable impression and stimulates a desire to buy

It doesn't make any difference whether the field is apparently already fully taken up with a field of a competing nature

It doesn't make any difference whether somebody else has tried practically the same thing and failed

It doesn't make any difference whether everybody says such a thing is impractical or not

If the right man comes along at the right time with the right article and does the right sort of advertising he is going to win out in spite of Hades high water, and court injunctions

A Lesson From the Hen

Here is a bit of philosophy which we strongly commend to the attention of those merchants who selling just as good wares as their more successful competitors who advertise, cannot understand why the volume of their sales, and hence of their profits, is relatively small

When a duck lays an egg she just waddles off as if nothing had happened

When a hen lays an egg there's a whale of a noise

The hen advertises Hence the demand for hen's eggs instead of duck's

Keen analysts may object that it isn't the noise the hen makes but the superior flavor of her eggs that impresses the consumer The answer to that is that the public taste is largely a matter of educational advertising If the duck and her ancestors had been advertising as long as the hen has her product would undoubtedly occupy as high a place in the popular favor

The Customer You Are Waiting On

Splinters says a man behind the counter is like a man on the bank of a stream catching driftwood The point is not to worry over the logs that may be coming down the stream or to worry over the ones that have already gone down but to catch the logs that are right before you and get them high and dry on the shore The customer you are waiting on is the only one worth considering, wait on that one as though it were the only one you ever expected to get as though your future business existence depended on giving absolute satisfaction and so handling this particular case that the customer would never deal elsewhere

Unprofitable Advertising

There are two kinds of advertising that do not pay dishonest advertising and advertising that isn't lived up to says Jerome P Fleishman in the Baltimore Sun By not living up to advertising I mean not backing it up with service to the customer something that every advertisement implies and something that every reader of advertising has a right to expect

Getting Even

Mrs Muchwed—Henry I'm not going to put up with this a bit longer I'll take the baby and go away to mother's

Mr Muchwed—Yes, an I'll take the jewelry and go away to uncle's.—Wall Street Gazette.

SUCCESSFUL ADVERTISING NOT GOVERNED BY RULES

By BERT M MOSES
President Association of American Advertisers

Most things in life are more or less reckoned by fixed rules

There are precedents to follow and experience gives a long start toward telling us what to do

In advertising however it is my belief that there are no fixed laws and success is something that has to be worked out independently of what has been done by others

In brief every man has to work out his own salvation

The thing that wins today is likely to make a failure tomorrow

Not so very long ago one of the biggest and most successful advertisers of today in introducing his product gave a dozen packages of goods free to every retailer in his line

The response to the advertising that followed this gift was quick and almost universal

The goods went with a surprising rush and the sale still continues big

Naturally the advertiser thought the underlying cause of his success was the giving away of free goods

Quite recently this same advertiser introduced another article in the same territory where he had made his previous big success

He followed identically the same plan of giving away free goods and used precisely the same mediums for his advertising

The second article by the way was one which is presumably far more standard than the first

Now do you suppose this advertiser duplicated his first success on his second venture?

Not on your life Helen

He made just as big a failure in the second instance as he made a big success in the first

What the trouble was no one really knows although a dozen different good reasons might be given by a dozen different men

Frequently it appears advisable to promote an article which sells at a popular price on the theory that many more people will buy something if the price is small than if it is big

Theoretically this is a beautiful proposition but sometimes it falls when put to the test

The biggest selling safety razor in the United States retails at $5

Before the advertising was started I don't suppose you could find one man in 10 who agreed with the promoter that success was probable for a common article like a razor that was going to be sold at such a prohibitive price

However the man believed in the scheme and made millions out of it

He has made these millions in competition with dozens of other safety razors at all sorts of prices

I saw a safety razor the other day that was priced at 10 cents and it looked as though it might shave pretty well too

The reasons for this apparent paradox could be given by the dozen perhaps but to me the big reason is this

The $ razor man had faith plus in his idea that he pushed the thing to the full of his belief and faith

He worked out his own salvation regardless of rules and precedents and that is what every advertiser has got to do if he wants to arrive at that point where he can buy full pages in the newspapers and have money to pay his bills

Filling Empty Pews

The town of Meeker Colo has a clergyman who if anything is successful At last Sunday evening's services of his church a larger number of pews than usual were vacant and while he did not at that time comment on the remissness of the absent flock in one of the town's newspapers this week the following advertisement appeared

MISSED—Last Sunday some familiar faces and families from the services of the Methodist Episcopal church Any person with a spirit of loyalty who will restore one or more of these to their accustomed place will in nowise lose a reward from the great head of the church and from his servants the pastor and his coworkers

Needless to say the erstwhile empty pews ceased to be empty

Too Vaunting Advertising

That advertising can be made too sensational to produce the best results was the theory advanced by S W Strauss in a recent address delivered before the Chicago Advertising association at one of its noonday meetings Whirlwind advertising was denounced by him as highly injurious to the investment advertising business The best investor is distrustful of the house that advertises in a noisy unconventional way said Mr Strauss Safety soundness and security do not go through the streets bawling out their virtues and the financial advertiser who makes such a noise runs counter to the fixed and prejudiced opinion of the best investors

Of Benefit to Someone

An old woman was once pouring a tirade into the ear of Charles Lamb more remarkable for length than substance Observing that the noted essayist was fast lapsing into a state of oblivion she aroused him by remarking in a loud voice

I'm afraid Mr Lamb you are deriving no benefit from my observations

Well madam he replied I cannot say that I am but perhaps the woman on the other side of me is for they go in one ear and out the other

Horticulture

PROTECTION GIVEN TO TREES

Danger of Barking Can Be Avoided by Driving Stakes or Wrapping With Wire Fencing

Many fruit trees are seriously injured or even killed by being barked with a singletree in cultivating It takes a very careful man to get through the season in cultivating the orchard without doing any injury On the average farm where the orchard is of minor importance the farm hands and even the owner are careless and bark many trees. This danger can be

Three Stakes — Four Stakes

avoided by driving three or four stout stakes around the tree as shown in the cuts and nailing some pieces at the top to hold them firm says the Farm and Home If wrapped with woven wire fencing not even the pigs can injure your trees

EFFECT OF WATER ON PLANTS

Kentucky Wonder Beans Thrive Surprisingly While Small Bed of Cannas Were Failure

Last summer I undertook to keep alive a small bed of cannas made by laying down the tire from the front wheel of a wagon says a writer in the Florist In another portion of the garden eight hills of Kentucky wonder beans were planted late in the summer in a circle about four feet in diameter Eight superannuated sunflower stalks nine to ten feet tall were tied together by their tops to act as supports An old can filled with fine well rotted manure and watered every other day was sunk in the center of the circle The beans ran to the top of their supports and until frost came yielded a very liberal supply for a small family

In the case of the cannas several barrels of water and countless adjectives were used In the case of the beans a pailful every other day On this plan I have no patent and none applied for nor expectations of reward of any kind Without cost, it will save labor plants and adjectives Some critic might suggest that the beans were planted rather close together So they were but the garden soil was rich and strong Besides this, they were of the close communion type in a Baptist garden It was water that saved them

SINGLETREE FOR AN ORCHARD

One Described and Illustrated That Has Been Used to Advantage in New York State

In response to a query regarding singletrees for use in cultivating young trees I will endeavor to describe one I have seen used to good advantage in this section writes Edwin Haight in the Rural New Yorker The whiffletree is flat instead of rounded and each end is rounded from the back edge A heavy strap usually a piece of trace is then bolted or securely fastened along the back edge and around the rounded end, leaving an end to the strap of about 18 inches or two feet, in which an iron ring is fastened in which to hook the trace I give a rough sketch of one end, showing how strap is fastened to whiffletree This strap should be made long enough to hook directly on the handle if desired leaving nothing but smooth leather to come in contact with the trees

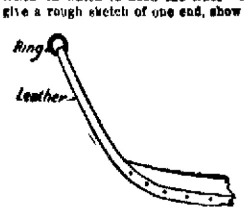

Strap For Orchard Singletree

Young Trees in Orchards

Young trees planted in an old orchard very seldom give satisfaction This is largely for the reason that young trees need different care from old ones and also because the young tree will hardly receive as much sunshine as they should because of the shade they will get from the older trees

Watering Plants

When you water your plants do not merely sprinkle a little with the watering pot It is better to take off the spout once a week and give the ground a thorough soaking

FOR RENT—Three rooms for light house keeping, water and lights Apply to 412 E LaFayette St 11tp

BAUGHMAN CONSTRUCTION COMPANY
General Contractors
Burial Vaults a Specialty

B Y P U PROGRAM FOR NEXT SUNDAY

Song
Bible Reading Mr I Rodgers
Vocal duet Mrs A J Renfroe and Mr W J Pittman
Readings
The Book Miss Fora Burdeshaw
The Lamb Mr S T Hall
The Worshippers Miss Rosa Walker
Lord's Prayer in concert
Song

MARTIN & McCLINTOCK
ATTORNEYS AT LAW
First National Bank Building
Dothan, Alabama

NOTICE APPLICANTS FOR PENSIONS

The Houston county Pension Board will be at the court house in Dothan, Monday July 1st, for the purpose of examining the applications for pensions according to the pension laws of the state and will be in session ten days

Dr J H Smisson
P M McArthur
(Jy15 Board of Pension Exam

FOR RENT—3 rooms furnished or unfurnished Apply to C Love tf

TOMATOE AND CABBAGE PLANTS.

For sale, tomatoe and cabbage plants J T Hinson tf

W. R. FLOWERS LUMBER CO.

Lumber Mill Work — Machine Repair Shop

--Interior Trim Our Specialty--

We can do Cabinet Work of any description and would be glad to make you prices before you buy.

Telephone us at 11 and we'll send a man to see you.

DO YOUR BANKING WITH A STRONG BANK

Capital Stock Paid In $ 200,000
Surplus and Profits $ 60,000
Combined wealth of Stockholders $1,500,000

THE ABOVE IS YOUR SECURITY FOR DEPOSITS

Our twenty-one years of successful business experience is at your command.

Depositors of this bank have the first claim on us should they need a loan and with proper security are shown the preference

We sell Foreign Exchanges on all parts of the world

Four per cent interest on deposits in the Savings Department

Safety Deposit Boxes for rent

Call on us with a view to business

Respectfully,

DOTHAN NATIONAL BANK

J R Faircloth President

Joe Baker V P
W C Fenn,
Jasper B Barnes,
W R Flowers V P
W R McKenzie
J L Crawford

This Beautiful Improved

Sewing Machine

Will be given away at our store on

Saturday, June 22nd, 1912, at 2 p. m

Call and Deposit Your Coupon

It costs you nothing No purchase will be required

A special representative from the FREE Sewing Machine factory will be present at the awarding who will conduct a most interesting and instructive demonstration explaining the many points of superiority and exclusive improvements on The FREE.

Do not miss this opportunity. Someone present at the demonstration will be presented with this machine It may be you—who knows.

Deposit Your Coupon Now

and do not forget the FREE day.

Saturday, June 22nd, 1912 at 2 p. m.

Culver and Harris

Dothan, Alabama

NEWSPAPERARCHIVE®
NEWSPAPERARCHIVE®

LLING FOR SANDWICH

Meat and Fancy Are the —Just How They Should Be Prepared.

...ch fillings may be roughly ...l as sweet, meat and fancy. ...s a few nice fillings of each

...l slices of brown bread with ...h marmalade through which ...ed candied ginger Another ...st mixture is pineapple pre... mixed with candied cherries ...delicious is bar le-duc and ...heese or grated maple sugar ...pped black walnuts

...use slices of meat in a dainty ... Put the meat through a ...pper until it is almost a paste ...cken lamb duck and game ...delicious and simple filling by ...g highly with salt pepper and ...of cayenne then moistening ...cream—or whipped cream— ...e mixture spreads easily ...ham or tongue is better when ...d with mayonnaise Cold fish ...can be treated in the same ...t are improved by chopping ...rough the dressing

...d fancy filling is made from ...heese mixed to a paste with ...dressing and seasoned with ...green peppers and slices of ...Another good mixture is made ...outer leaves of head lettuce ...arts can be used for salad— ...fine mixed with mayonnaise ...ekled thickly with crisp bacon ...mall pieces

...epper sandwiches are artistic ...xising Use the canned sweet ...pers chop fine and mix to a paste with mayonnaise

GGS SHOULD BE PACKED

With Solution of Water Glass Will Keep in Good Condition for Months.

...n stone jar holding six to ten ...is the best vessel for packing ...gs for family use but a tight firkin or other vessel will an...ry well The eggs must be ...nd fresh Dirty shells and ...or spoiled eggs will injure and spoil the entire lot

...the eggs in the jar as they ...hered and cover with a solu... water glass (silicate of soda) ...1 to ten or fifteen parts of ...Cover the jar to prevent evap...

Water glass is an amber col...uid which can be procured of ...s or dealers in poultry sup... It costs about 25 cents per ...r less by the gallon ...water should be used, rain wa...ou can get it The jar should be placed in a cool cellar or room where it will not freeze in winter According to Farm and Home, eggs preserved in this way will keep in good condition eight or nine months

New Potatoes, Creole Style

Get the tiniest Bermuda potatoes shape them like marbles and drop them in cold water to keep them from discoloring

Mince very fine one white onion one leek and one ounce of lean salt pork Cook these together in a little butter and brown to a light golden color Add the potatoes salt and pepper and one bay leaf after mixing the ingredients well together add one gill of hot water Cover the pan and cook for 20 minutes or until the potatoes are done Dress on a hot dish sprinkle with chopped parsley and serve at once

Good Pancakes

Compound a flour by using 3 pints wheat flour 2 pints buckwheat flour and 1 pint cornmeal This can be put into half gallon fruit jars Then beat up the cakes by using sour milk a teaspoonful soda and a generous pinch of salt and flour to make a medium thin batter One must regulate according to size of family and appetites These are fine and can be used from early fall till late spring and much healthier than raised buckwheat cakes and better than any patent pancake flour

Beef Rolls.

Take thin slices of beefsteak and spread with the following dressing roll up and bake in a moderate oven basting frequently Dressing Two cups bread crumbs soaked in hot water until soft then squeeze dry Add one boiled potato mashed one tablespoonful melted butter half onion chopped fine one egg and salt and pepper to taste, and it is ready for use

Apple Salad

Chop together 4 large apples 1 cup celery and 1 cup nuts add the following Boiled dressing take the yolk of 2 eggs 1 small teaspoonful mustard 1 teaspoonful salt 2 tablespoonfuls sugar, one-fourth saltspoon cayenne pepper 2 tablespoonfuls butter 1 cup sweet cream and the whites of 2 eggs beaten stiff

Browned Wheat Coffee

Roast one quart of clean wheat in a hot oven stirring often When browned but not burned add two tablespoonfuls pure molasses and one heaping teaspoonful butter Dry in When needed grind and use the same as coffee

BEST KITCHEN FLOOR

SOUTHERN PINE HAS MUCH TO RECOMMEND IT

Stained, and Oiled This Wood Offers Surface That Wears Well and Is Kept Clean With Little Labor

If you must have hardwood avoid white ash which splinters and turns gray Maple has many admirers for its hard whiteness but requires almost daily scrubbing to maintain that whiteness and varnish wears off seemingly overnight Red oak has a rich tone and withstands use without screaming for the daily scrubbing brush

M... [illegible] ... Hemers in Farm ... is for southern pine stained and oil (never varnished) since the hard wear of a kitchen keeps it constantly scarred and varnish cannot be removed in spots without having a patchy look The only remedy is to remove it and apply a new coat but varnish remover is both expensive and laborious to apply Paint is open to similar objections with the possible exception that it patches better

Possibly the most permanent stain for pine is also one of the most inexpensive consisting only of permanganate of potash This can be purchased at any drug store, and needs only to be mixed with water in the proportion of one-quarter ounce to a quart of water Have floor thoroughly clean and dry and apply the mixture with a brush freely and evenly If a very dark shade is desired make two applications but the addition of the oil makes it dark enough for most tastes

When thoroughly dry oil with burnt linseed oil heated or an emulsion of beeswax and turpentine The former is quicker to apply needing simply two soft cloths one to apply it the other to wipe away the superfluous oil The latter however gives a higher polish and may be rubbed to a beautiful luster Either finish will repel grease spots

In applying the permanganate of potash do not be alarmed if at first your floor takes on an undesirable magenta color this will subside almost immediately changing to a dark rich brown a genuine Havana stain utterly impervious to water

Daisy Luncheon Meat

Take any cold meat—you may use two kinds if you wish—and mince fine Add enough good stock to moisten, and season to taste. You should have about three cups.

Take three hard boiled eggs, place one endwise in the bottom of a mold and pack meat firmly around it until it is nearly covered then place the next egg and pack the meat around and so on until your mold is full (I use a round mold) Be sure to place the eggs on end Remove from the mold and cut in slices The daisy will appear in the center

Mayonnaise Sandwiches

Make a piquant mayonnaise using plenty of red pepper and lemon juice in the seasoning. Spread on a bit of lettuce put between fresh gluten bread trimmed of all crust Only a little of the mayonnaise must be used for it is likely to drip with the heat of the rooms

Chicken Shortcake on Toast

Stew chicken and make a cream sauce to go with it well seasoned Bake a nice shortcake in squares and pour the chicken and gravy over them while hot Slices of butter toast may take the place of the shortcake.

Market or otherwise remove the males from the flock as soon as no more eggs for hatching are wanted They have no influence on the number of eggs produced and infertile eggs keep much the best especially in warm weather

The Real Grievance

Friend—You've got to admit there's nothing in Tripoli worth fighting for

Italian Diplomat—Certainly

Friend—Then why do you want to keep on fighting?

Italian Diplomat—We've got to punish the Turks for giving us the impression that there was.—Satire

An Anatomical Novel

She struck him on the spur of the moment and then after stabbing him in the heart ... threw herself on his generosity

He overlooked her violence and drew toward her by her wiles kissed her on her protestations of repentance

She threw cold water on his project and dumped his ardor

Feeling for her weakness he jumped at her proposal

She wiped her tear stained face on his pathetic entreaty

Brooding on his remark she tramped on his generosity

Like a drowning man he clutched at her explanation and grasping her meaning kissed her on the spot —Cincinnati Enquirer

NOTICE TO OUR CUSTOMERS

In the future we will not take an order on Sunday later than 10.30. This gives us plenty of time to out all orders in time for dinner. We can take your order any day in the week for the following Sunday so don't wait until Sunday but order early in the week for your next Sunday order.

Phone 51

Parkman-Hornsby Ice Cream Co
207 E. Adams St.

Vulcanizing

I am prepared to handle your tire work promptly. No job is turned out that isn't thoroughly tested If not satislactory, I make it right

J H. Hubbard, at

Martin-Hanson Garage

We do expert repair work on your automobile. If you have trouble bring it to us. Ask our customers as to the class of work we do.

Martin & Hanson

S. Foster Street.

1-3 OFF ON ALL CLOTHING 1-3

All men's and boys' clothing on sale for onethird less than the regular selling price.

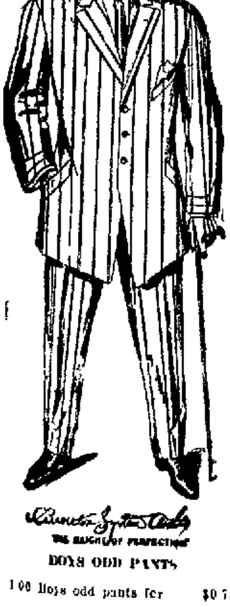

As has been my custom each season, to carry nothing over, I have decided to put on a

1-3 One Third Off Sale 1-3

on men and boys' clothing, continuing until July 1st

Nothing excepted, nothing laid aside. No cut has been made in this stock, and it is all new, and unbroken in sizes. . . . . . .

FOR CASH ONLY.

At this great reduction, nothing will be charged.

MENS SUITS

$15 Mens suits for	$10 00
$18 00 Suits 33 per cent off	$12 00
$20 00 suits 33 per cent off	$13 75
$22 50 suits 33 per cent off	$15 00
$25 00 suits 33 per cent off	$16 65
$27 50 suits 33 per cent off	$18 35
$30 00 suits 33 per cent off	$20 00

MENS ODD PANTS

$3 00 pants 25 per cent off	$2 25
$4 00 pants, 25 per cent off	$3 00
$4 50 pants 25 per cent off	$3 35
$5 00 pants 25 per cent off	$3 75
$6 00 pants, 25 per cent off	$4 50
$7 50 pants 25 per cent off	$5 65
$8 00 pants 25 per cent off	$6 00
$9 00 pants 25 per cent off	$6 75
$10 00 pants 25 per cent off	$7 50

BOYS SUITS

$ 4 00 suits 33 per cent off	$ [illegible]
$ 5 00 suits 33 per cent off	$ [illegible]
$ 6 00 suits 33 per cent off	$ 4 00
$ 7 50 suits 33 per cent off	$ 5 00
$ 8 00 suits 33 per cent off	$ 5 85
$10 00 suits 33 per cent off	$ 6 7[illegible]
$12 00 suits 33 per cent off	$ 8 00
$15 00 suits 33 per cent off	$10 00

I have a complete line of Men's and Boys' furnishings to select from, and can suit you both in style and quality. Call early and get the pick of this most excellent stock.

BOYS ODD PANTS

1 00 Boys odd pants for	$0 75
1 25 boys odd pants for	$0 95
1 50 boys odd pants for	$1 15
2 00 boys odd pants for	$1 50
2 50 boys odd pants for	$1 85
3 00 boys odd pants for	$2 25

ALL STRAW AND PANAMA HATS AT 25 PER CENT OFF.

$1 00 straw hats at	$ 75
$1 50 straw hats at	$1 15
$2 00 straw hats at	$1 50
$2 50 straw hats at	$1 85
$3 00 straw hats at	$2 25
$3 50 straw hats at	$2 65
$4 00 straw hats at	$3 00
$5 00 Panamas at	$3 75
$6 00 Panamas at	$4 50
$7 50 Panamas at	$5 65
$10 00 Panamas at	$7 50

O. P. GREEN

N. Foster Street

NEWSPAPERARCHIVE® NEWSPAPERARCHIVE®

THE SECOND DAY OF 1912

June Clearance Sale

Beat the same day of our June 1911 Clearance Sale by

FIVE HUNDRED DOLLARS

It's the ammunation being used in our guns that's doing the work. Shrewd shoppers are buying our wonderful bargains and laying them away for the Proverbial "Rainy Day". Our huge stock is standing the drain like only vast stocks can—it hardly shows that it has been touched except in occasional spots.

Such opportunity only comes to you twice yearly

Saxon-Heard-Williams Co

"CORRECT DRESS FOR WOMEN"

PERSONALS

F L Morrow, of Elba was here a while Friday afternoon

J B Long Jr of Abbeville was here a while today

C R Bland of Graceville was in the city today

Mrs. J O Hooten of Wauchula Fla, was in the city today

Mrs Jack Daughtry of Hartford was in the city this morning

F P Baird of Elba spent a while in the city Friday afternoon on business

W R Raley of Brewton was among the business callers to the city yesterday afternoon

Dr and Mrs W C Box of Graceville were among the visitors to Dothan Friday afternoon

W F Hall left yesterday for Birmingham where he will attend the Alabama Press Association

Young Faircloth late of the Troy baseball team has accepted a position with the local turnout Faircloth is an A & M college pitcher of Louisianna.

Manager Faulk of the Dothan baseball team states that the games with Eufaula will probably be the fastest seen on the local diamond this season After this series said Manager Faulk we will probably make a road trip

Harley Faulk, official scout for the ball team is now looking for a pitcher He will porbably complete negotiations with some good club artist by Monday

FOR SALE—Family horse, at a bargain S A Jeter tf

FOR SALE —

At State Line station on Atlantic & St Andrews Bay rail road about 30 acres of fine land with one good house and one new 5 room house unfinished If bought at once can sell at biggest kind of a bargain $800 cash and balance in one two three four and 5 years with 8 per cent interest Can give possession by end of year but will deduct 8 per cent interest from purchase price until possession can be given This proposition will only be open for a week or ten days

One of the finest and best improved farms in Jackson county Florida two and a half miles from railroad station and on splendid public road 650 acres in farm with 500 acres under high state of cultivation Nice locality to live Splendid artesian well and nice two story dwelling besides 15 good tenant houses

Land will make 40 bushels of corn to the acre without fertilizer Land is level red land with not a swamp on whole place and almost entire place can be put in cultivation if desired Price $47 00 an acre half cash and terms on balance

Can sell you a thousand or more acres of land adjoining this place just as good land but poor improvements at about half the above price if a large plantation is wanted

A splendid new ginnery with two gins of land located at Grimes Cummins outfit four 70 saw gins Capacity 70 bales a day Plant ginned 3100 bales last season Can give good bargain in this property

A nice four room dwelling and good frame store both occupied together with 12 business lots all located right close to depot Can sell the whole property for $1 00 half cash and balance on terms

A bargain in 80 acres of fine land with nice dwelling tenant house and barn located on two streets and inside city limits

C S TUTWILER.
Office Phone No 497

J H Adams, of Ozark was in the city yesterday afternoon looking after business interests

No 5909

Report of the Condition of

Dothan National Bank

at Dothan in the state of Alabama at the close of business June 14th 1912

RESOURCES		DOLLARS
Loans and Discounts		$54, 289 97
Overdrafts secured and unsecured		3 151 82
U S Bonds to secure circulation		200 000 00
U S Bonds to secure U S Deposits		1 000 00
Bonds Securities etc		166 67
Banking House Furniture and Fixtures		1, 000 00
Other Real Estate Owned		12 966 53
Due from National banks (not reserve agents)		976 43
Due from State and Private Banks and Bankers Trust Companies ad Savings Banks		10 931 12
Due from Approved Reserve Agents		33 952 28
Checks and other cash Items		296 44
Notes of Other National Banks		13 290 00
Fractional Paper Currency Nickels and Cents		125 62
Lawful Money Reserve in Bank viz		
Specie	$15 143 85	
Legal tender notes	3 900 00	
		19 043 85
Redemption fund with U S Treasurer (5% of circulation)		6 000 00
Total		$875 494 75

LIABILITIES	DOLLARS
Capital Stock Paid in	$200 000 00
Surplus fund	40 000 00
Undivided profits less Expenses and Taxes paid	23 841 35
National Bank Notes outstanding	200 000 00
Due to other National Banks	20 923 80
Due to State and Private Banks and Bankers	5 914 23
Individual deposits subject to check	186 790 92
Demand certificates of deposit	75 152 02
Certified checks	267 67
Cashier's Checks Outstanding	589 79
United States Deposits	1 000 00
Bills payable including certificates of deposit for money borrowed	120 000 00
Total	$875 494 75

State of Alabama county of Houston ss

I J R Faircloth President of the above named bank do solemnly swear that the above statement is true to the best of my knowledge and belief

J R FAIRCLOTH President

Subscribed to and sworn before me this 21st day of June 1912

W W McCarty,
Notary Public

Correct—Attest
W H Flowers
Jasper E Barnes
W C Feild
Directors.

No 7938

Report of the Condition of

The Third National Bank

at Dothan in the State of Alabama at the close of business June 1912

RESOURCES		DOLLARS
Loans and discounts		$145,[illegible]
Overdrafts secured and unsecured		[illegible]
U S Bonds to secure circulation		25 000 00
Premiums on U S Bonds		[illegible]
Banking house Furniture and Fixtures		19 [illegible]
Other Real Estate Owned		5 [illegible]
Due from National Banks (not reserve agents		2 [illegible]
Due from State and Private Banks and Bankers Trust companies and savings Banks		3 [illegible]
Due from approved Reserve Agents		10,[illegible]
Exchanges for Clearing House		[illegible]
Notes of Other National Banks		[illegible]
Fractional paper currency, nickels and cents		5,[illegible]
Lawful money reserve in hand viz		1 [illegible]
Specie	$19,[illegible]50	
Legal tender notes	2 000 00	
Redemp fund with U S Treas (5% circulation)		[illegible]
Total		$210 [illegible]

LIABILITIES	DOLLARS
Capital stock paid in	$50,[illegible]
Surplus fund	15,[illegible]
Undivided profits less expenses and taxes paid	2,[illegible]
National bank notes outstanding	20 [illegible]
Due to State and Prite Banks and Bankers	$ 2 611 49
Individual deposits subject to check	63 673 93
Demand certificates of deposit	23 445 84
Certified checks	10 00
Cashier's checks outstanding	846 64
Bills payable including certificates of deposit for money borrowed	[illegible]
Total	$210 [illegible]

State of Alabama County of Houston ss

I R C Williams Cashier of the above named bank do swear that the above statement is true to the best of my knowledge and belief

R C WILLIAMS Cashier

Subscribed and sworn to before me this 22nd day of June 1912

H G Forrester,
Notary Public

Correct—Attest
O E Williams,
T J Whatley,
A F B Culver,
Directors

NEWSPAPER ARCHIVE®
NEWSPAPER ARCHIVE®